

**KEY**

TEMPORARY ROAD CLOSURE

PROPOSED DIVERSION ROUTE

SECTION OF PROPOSED DIVERSION ROUTE WHERE ENVIRONMENTAL WEIGHT RESTRICTION IS TEMPORARILY SUSPENDED

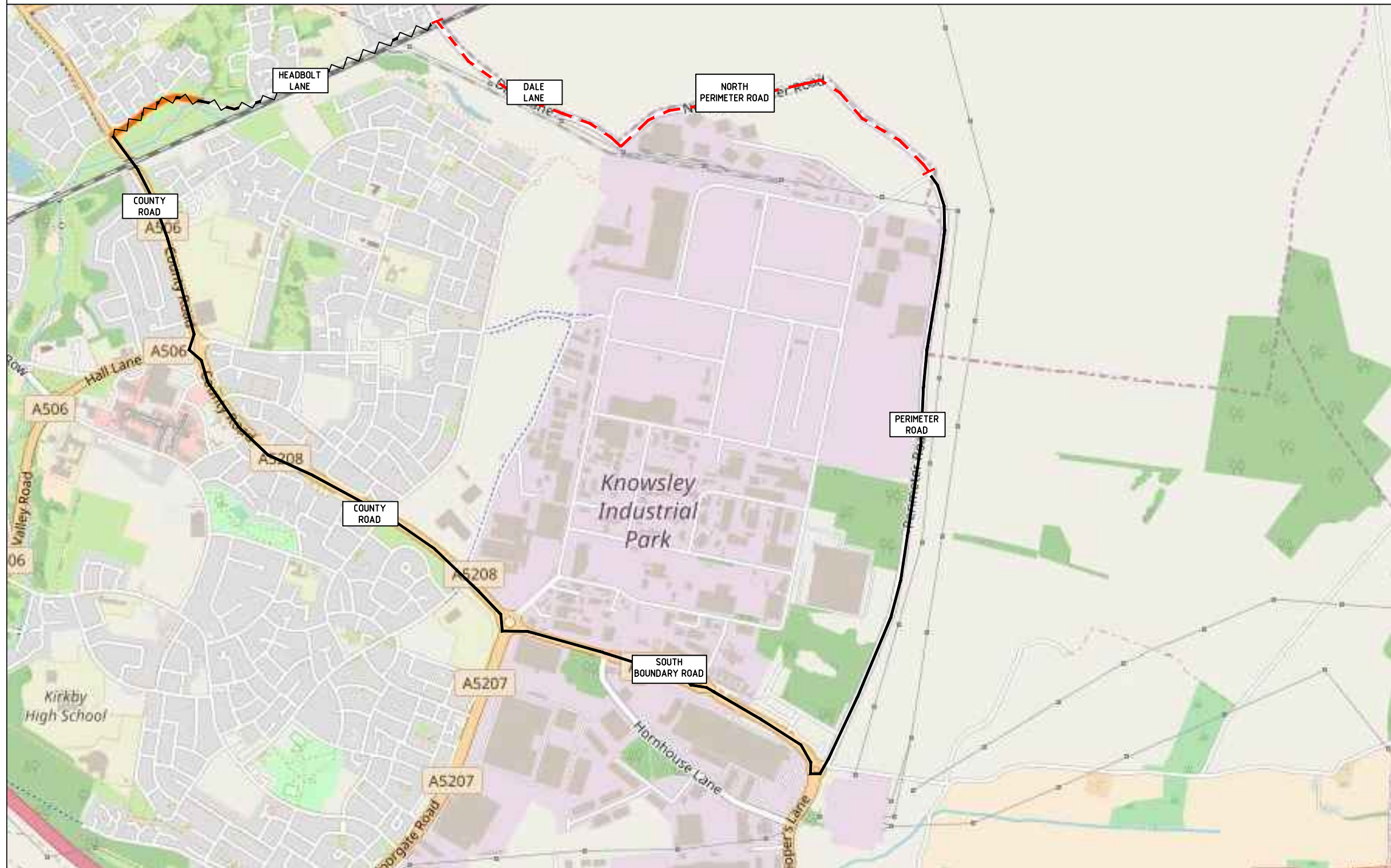

Crown Copyright, Knowsley MBC. All rights reserved - 100017655, 2018



Knowsley Council  
Department of Regeneration,  
Economy and Skills  
PO Box 24 Archway Road  
Huyton  
Knowsley  
Merseyside L36 9YU

PROJECT TITLE  
**DALE LANE AND  
NORTH PERIMETER ROAD  
HUYTON**

DRAWING INFORMATION  
**EMERGENCY  
TEMPORARY ROAD CLOSURE**

Design By	GEC	Design Date	12/01/2018
Drawn By	GEC	Drawn Date	12/01/2018
Checked By	RT	Checked Date	12/01/2018
Approv'd By	RT	Approv'd Date	12/01/2018

Drawing Status	FOR INFORMATION	Drawing Scale	NTS
----------------	-----------------	---------------	-----

Drawing Number	PT/TM/6168	Revision	0
----------------	------------	----------	---